Key Milestones

2011
Commenced the biomass power plant business under Tha Chang Oil Palm Industries Co., Ltd. (TCP).

2014
TGE was incorporated to engage in the production and distribution of electricity.

TCP's biomass power plant commenced COD.

2017
TGE acquired the biomass power plant business and all related agreements from TCP.

2019
TPG biomass power plant commenced its COD.

Expanded investment in municipal solid waste power plant projects, beginning with its first project in Sa Kaeo Province. Subsequently, the Company expanded its investments to Chumphon Province and Ratchaburi Province, respectively.





2022
TGE was listed on the Stock Exchange of Thailand on 19 August 2022.

TES TCN won the bid and was selected as the investor and operator of a municipal solid waste management project for electricity generation for Tha Chin Subdistrict Municipality, Mueang Samut Sakhon District, Samut Sakhon Province.

2021
TBP biomass power plant commenced its COD.

TGE was converted into a public limited company.

2023
TES CNT won the bid and was selected as the investor responsible for the construction and operation of a municipal solid waste management project for electricity generation for Nong Mamong Subdistrict Municipality, Nong Mamong District, Chai Nat Province.

TBP registered its 9.9-MW biomass power plant project under Thailand's Voluntary Emission Reduction Program (T-VER).

TES CPN, TES SKW, TES RBR and TES CNT entered into Power Purchase Agreements (PPAs).

TGE obtained Carbon Footprint for Organization (CFO) certification.

2024
TGE commenced management of a biogas power plant.

TES UBN won the bid and was selected as the operator responsible for the construction and management of a municipal solid waste management project for electricity generation for Trakan Phuet Phon Municipality, Trakan Pheut Phon District, Ubon Ratchathani Province.

TES TCN entered into a Power Purchase Agreement (PPA).

2025
TGE received a 5-star ("Excellent") Corporate Governance Report (CGR) rating for the third consecutive year from the Thai Institute of Directors Association (IOD).

TGE received an "Excellent" rating for the quality assessment of its 2025 Annual General Meeting of Shareholders (AGM Checklist) for the third consecutive year.

TGE was selected as one of the Sustainable Stocks and received an "A" SET ESG Ratings assessment, reflecting a comprehensive evaluation of its economic, social and environmental sustainability performance by the Stock Exchange of Thailand.

TGE received the "Excellence ESG Performance" award from Bank of Ayudhya Public Company Limited at the "Krungsri ESG Awards 2025: Minute of Changes" event.

TGE received the "Sustainability Disclosure Acknowledgement" award at the Sustainability Disclosure Award 2025.

Core Values

With the TGE Group's vision wishing to be a leader in the environmentally and community-friendly renewableenergy industry, TGE Group's has established the following core values as guiding principles for its operations:

Technology
Continuous development and improvement in power generation technology with innovation.

Governance
Good governance, care for the organization, and friendliness to the community and the environment.

Excellence
Commitment to excellent outcome.

Vision

"The leader of the renewable energy industry with social and environmental care"

Mission

The company focuses on the production and management of renewable energy with important missions as follows:

To build energy security with leading technology integrated with quality resources.

To operate the business in accordance with good governance and friendliness to the community and environment.

To add value and increase the satisfaction of customers, shareholders, and stakeholders.

To make responsible investment with appropriate risk management.

To create sustainable growth.

TGE
THACHANG GREEN ENERGY

Factsheet
Q1/2026



Thachang Green Energy Public Company Limited
159 Moo 3, Tha Chang Subdistrict, Tha Chang District, Surat Thani 84150, Thailand

Tel: (+66) 7-727-7790 Fax: (+66) 7-727-7799 Email: ir@tge.co.th

Disclaimer

This document has been prepared by Thachang Green Energy Public Company Limited ("the Company") solely for the purpose of presenting information regarding the Company's operations. The information contained herein has been derived from sources believed to be reliable and has been prepared with due care. However, the Company does not warrant or represent, expressly or impliedly, the accuracy or completeness of such information. The information contained in this document may be subject to change without prior notice. Nothing contained herein shall constitute or be construed as an offer, invitation, solicitation, recommendation or advice to buy, sell or hold any securities. Investors should exercise their own judgment and carefully consider relevant information before making any investment decision.

ESG

To provide a framework for conducting business and to establish an appropriate management structure for sustainable growth and development, TGE Group is committed to maintaining a balance across all dimensions—economic, social and environmental—while conducting business responsibly toward all stakeholders. TGE Group has integrated sustainability principles into its operational processes and developed operational plans that are interconnected in order to achieve the highest level of balance and benefits for society and the environment (Value Chain), with the objective of achieving sustainable development and creating maximum benefits for all stakeholder groups.



Core Businesses

Thachang Green Energy Public Company Limited

Total Installed Capacity	Biomass Power Plants	MSW Power Plants	Biogas Power Plant Management
83.5 MW	**29.7** MW	**46.8** MW	**7.0** MW

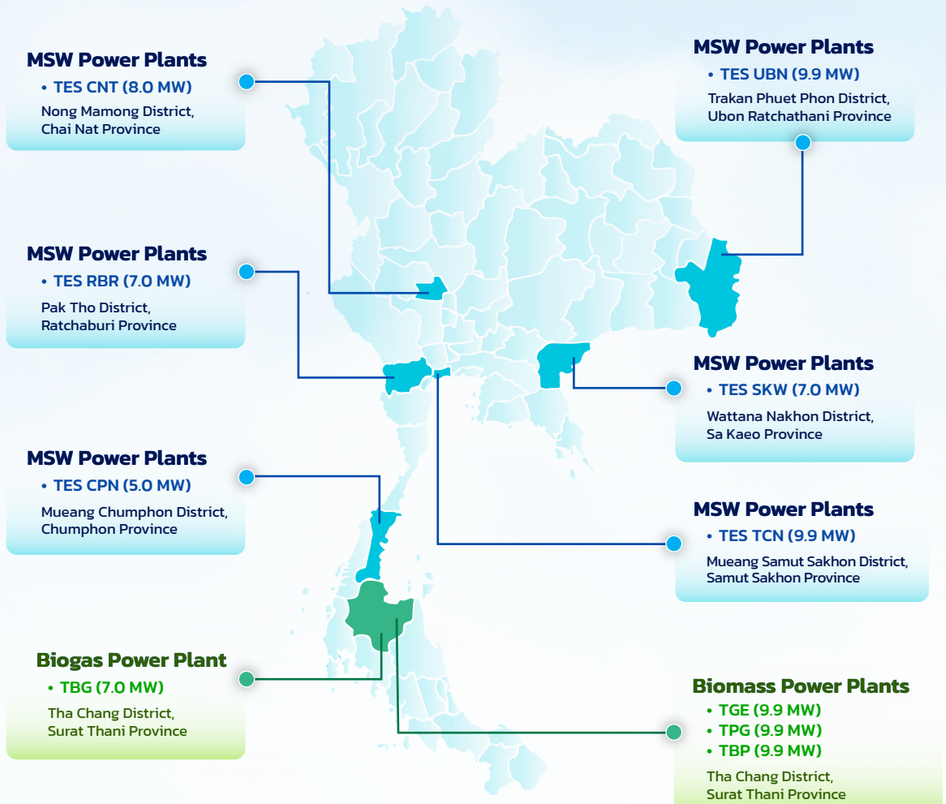

Awards and Recognitions

The Group operates in accordance with international standards, demonstrating its commitment to conducting business responsibly toward society and the environment, creating sustainable energy security, managing with transparency and accountability, respecting human rights and promoting fair labor practices. The Group has received various awards and certifications from government agencies and private-sector organizations, some of which are presented on this page.



Awards



Certifications of Various Management System Standards

Carbon Credits and Renewable Energy Certificates

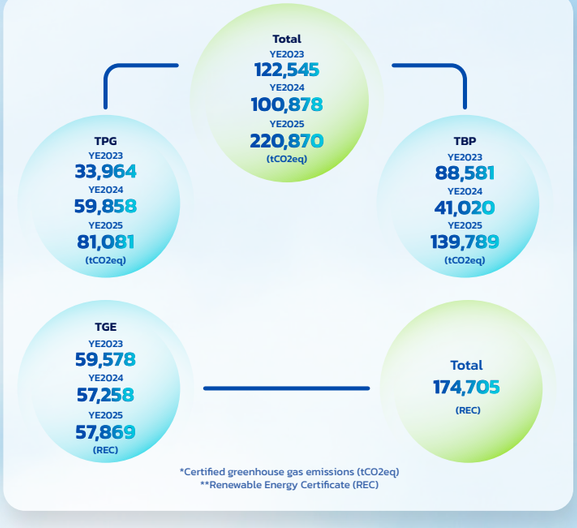

*Certified greenhouse gas emissions (tCO2eq)
**Renewable Energy Certificate (REC)

Benefits TGE Receives from Carbon Credits



Reduce carbon emissions

Enhance the stability of future revenue





Strengthen relationships both domestically and internationally

Financial Highlights

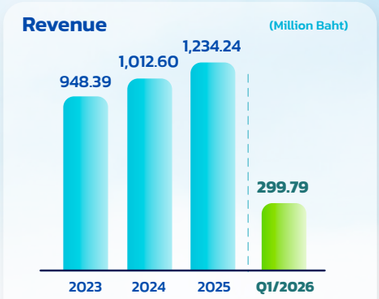

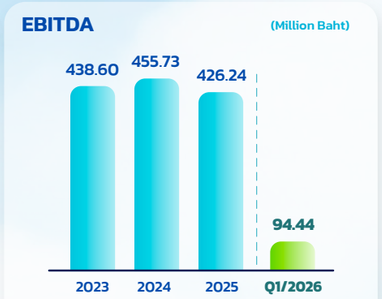





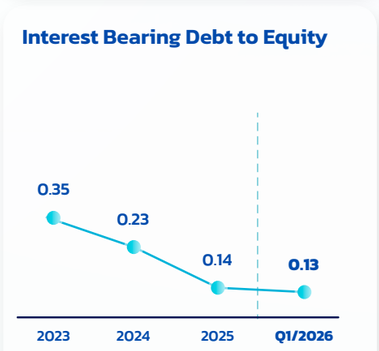

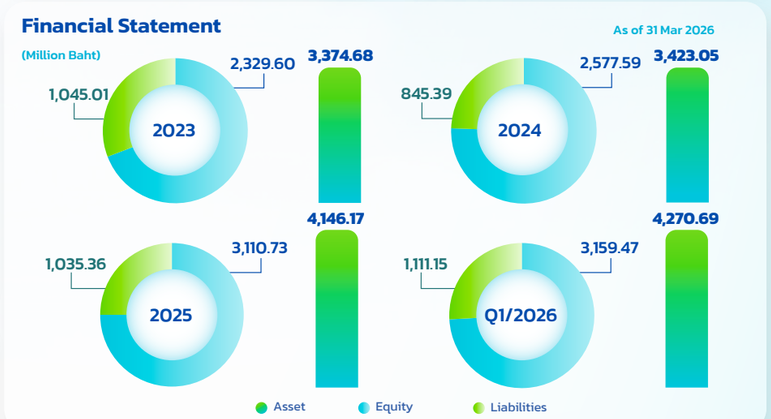

Stock Information

As of 31 Mar 2026

SET **TGE**

Value (Baht)
61,560 (Baht)

Close
1.20 (Baht)

52 Weeks' Range
1.42 - 1.16

